AN AIRBOAT ON THE STREETS OF NEW ORLEANS

A TRUE STORY

A Cajun couple lends a hand after Hurricane Katrina floods the city

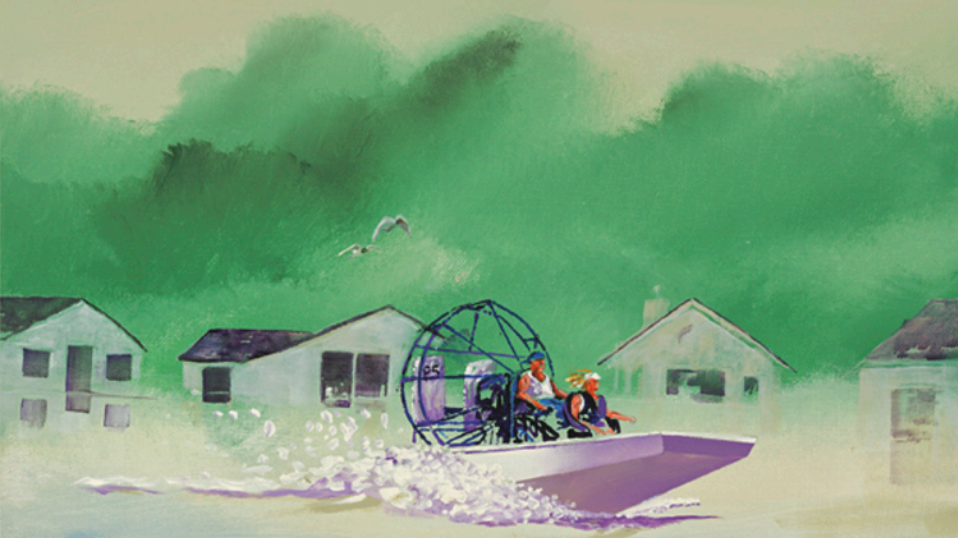

TRENT ANGERS